

MICROFILMED

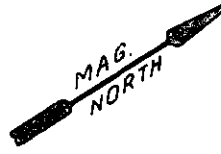

SUNBELT PROPERTIES

FILED
GREENVILLE CO. S. C.
FEB 15 8 43 AM '83
DONNE S. TANKERSLEY
R.M.C.

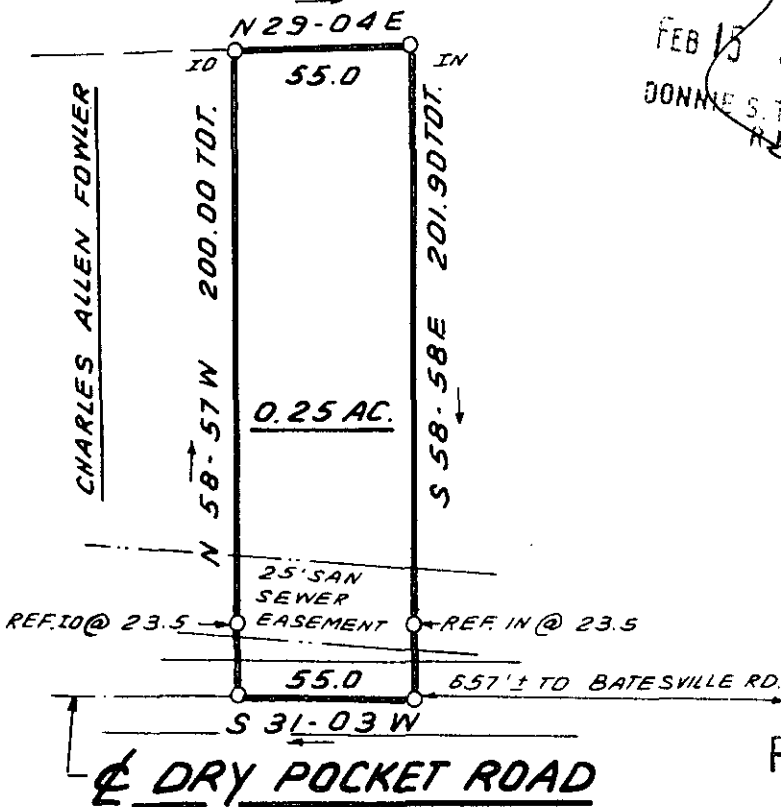

20232

9-N-20

FEB 15 1983

I hereby certify that the ratio of precision of the field survey is 1/5,000 as shown hereon and the area was determined by DMD Method.

James R. Freeland
James R. Freeland RLS & PE 4781

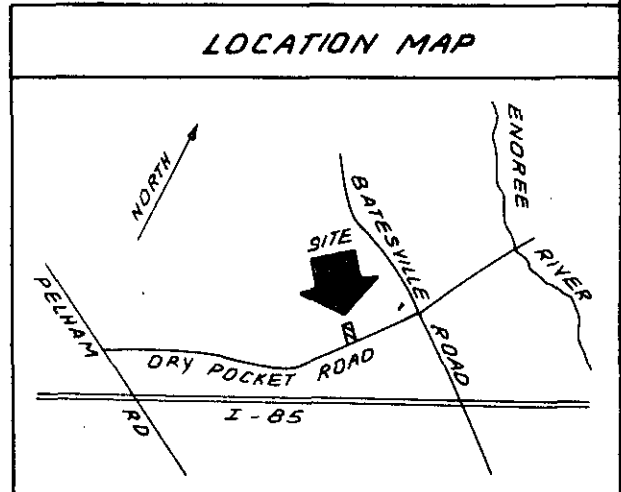

2-FEB 15 83 704 3.00CT

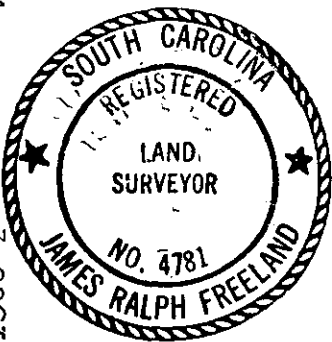

SEAL

STATE OF SOUTH CAROLINA
GREENVILLE COUNTY

SURVEY FOR
CHARLES ALLEN FOWLER

FREELAND & ASSOCIATES
Engineers • Land Surveyors

GREENVILLE, S.C.

SURVEY	L.T.
DRAWN	B.R.
CHECK	MC
SCALE	1" = 60'
DATE	FEB. 4. 83
DWG. NO.	8383